

## Entry Form and Fees

Name: \_\_\_\_\_  
School: \_\_\_\_\_  
Grade \_\_\_\_\_  
Age: \_\_\_\_\_  
Gender: Male \_\_\_\_\_ Female \_\_\_\_\_  
Phone: \_\_\_\_\_  
Email: \_\_\_\_\_

### Participant Shirt Size (Circle One)

Youth    S   M   L

Adult    S   M   L   XL   XXL

### 1K Fun Run/ Walk

Students K-12th .....\$10.00

Adults .....\$10.00

Please make check to:

Azle Area Chamber of Commerce  
404 W. Main St., Ste 102, Azle, TX. 76020

Thank you to our  
Event Sponsor:



Other Sponsors:

Charlie Geren



**1K Family Color  
Fling Fun  
Run & Walk**

**Saturday, September  
14, 2019**

**Azle Central Park**

### Time Schedule

8:00 A.M.....Late Entries

8:30 A.M.....Pre Race Warm Up  
with Anytime Fitness

9:00 A.M.....1K Race Start

9:30 A.M.....Post Race Cool



## Awards

**Tee Shirts for  
All Participants**

**1K Fun Run/Walk  
Participation Ribbon**

**\$250 donation to the PE  
program of the AISD  
school with the most  
entries.**

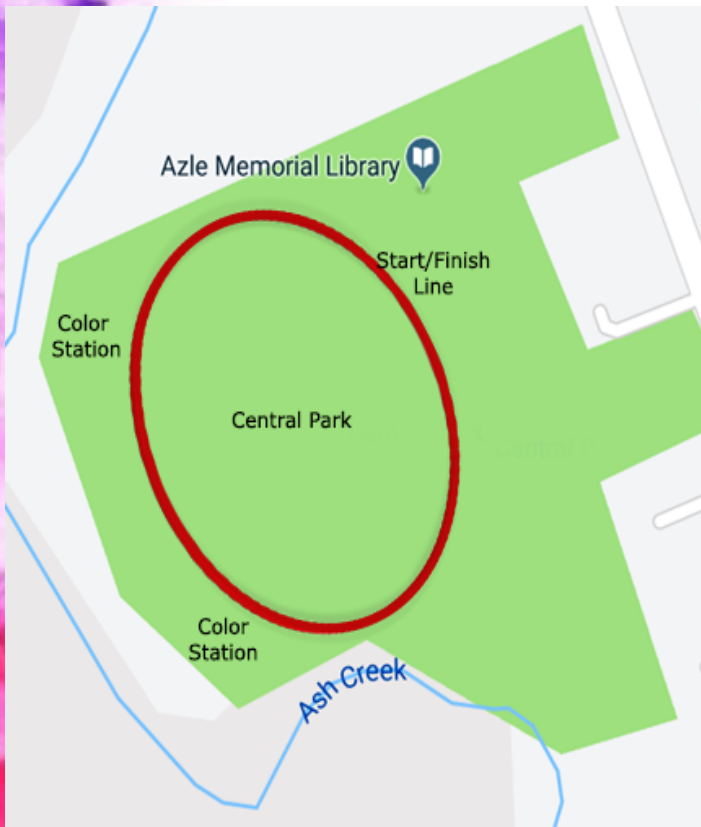
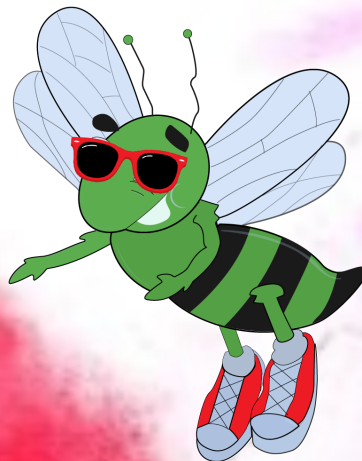

### **Liability Waiver Form**

I acknowledge that the Azle Area Chamber of Commerce, the City of Azle, and the event sponsors assume no liability and are not responsible for any injuries I may receive while participating in the Azle Sting Fling 1K Family Color Fling Fun Run/Walk on September 14, 2019.

In consideration of my ability to participate, I hereby myself, my heirs, executors and administrators waive and release any and all rights and claims that I may have or that may arise against the Azle Area Chamber of Commerce, the City of Azle, or any event sponsors.

By signing this waiver, I release the use of all photo images of me and my family for public and /or private usage and/or promotions.

\_\_\_\_\_  
Signature of Registrant

\_\_\_\_\_  
Signature of Parent of Guardian if Registrant is under 18 years of age.

\_\_\_\_\_  
Date

### **NO REFUNDS Issued For Any Reason**

All event entry fees, vendor fees, sponsorships, and other amounts paid to the Azle Area Chamber of Commerce in connection with the Sting Fling Festival are deemed donations and are non-refundable for any reason.